

2019





# health & hope

The mission of Esperanza Health Centers is to deliver health and hope for Chicago's underserved communities.





# 2019

## 2019 was a defining year for Esperanza.

Capping a trajectory of excellence and hope that began in 2004, Esperanza finally realized its long-awaited dream of opening a new health center in Brighton Park. That indescribable moment when, surrounded by friends old and new, we opened our doors for the first time and ushered in a new chapter for quality care on the Southwest Side stands among the proudest and most rewarding in our history.

But it wasn't the only one. 2019 was also the year when Esperanza earned its third National Quality Leader Award, a milestone achievement for which every member of our team deserves credit. We secured a prestigious Million Hearts Award for our work with hypertensive patients and launched our postgraduate training program for nurse practitioners — a first-of-its-kind program in Chicago that is allowing us to train a new generation of providers and invest in the future of community health for our neighborhoods.

Whether we judge our year by the quality of our care, the innovation of our programs, our policy wins, or the stories of our patients, it is clear we have so much to celebrate and much more to be thankful for. We especially want to acknowledge the Esperanza staff who work tirelessly to advance our mission and the thousands of patients who trust us with their care. But we also want to thank the many donors, partners, and friends without whose support Esperanza could not be what it is today. Your continued belief in Esperanza inspires us to aim higher and to welcome every challenge as an opportunity to do more for our patients and the communities we call home.

With that, we invite you to take a few moments to read our annual report and to relive with us the moments that truly made 2019 a year worth remembering.



**Dan Fulwiler, MPH**  
President & CEO



**Nyla Diab**  
Board Chair



# transforming the future of health

on the southwest side

## **The opening of Esperanza Brighton Park**

Perhaps our greatest achievement of the past year was the opening of Esperanza Brighton Park, a 26,000-square foot health center that brings high quality, culturally-appropriate care to a community that has long lacked meaningful investment. The center, designed by internationally acclaimed Chicago architect Juan Gabriel Moreno, features 30 primary care exam rooms, behavioral health services, wellness programs, community meeting and educational spaces, gardens, and social services — including on-site offices of *Mujeres Latinas en Acción*, the nation's oldest Latina-led organization. Esperanza Brighton Park opened in May, and by the end of the year — just seven short months later — 10,000 patients had crossed our new doorstep. This was well beyond our projections and a heartening testament to the level of trust we have developed in the communities we serve.



*Carmen Vergara, RN-BSN, MPH,  
Esperanza Chief Operating Officer*

Opening Esperanza Brighton Park was a community effort, helping us forge new ties while strengthening old ones. Before we even broke ground, the Brighton Park Neighborhood Council (BPNC) helped arrange listening sessions that allowed us to hear directly from area residents about their ideas for the new clinic. Since opening in May, we have partnered with Mansueto High School (located right next door), providing them space to conduct programming and we teamed up with Chicago Botanic Garden to help us design and create an on-site garden. We have also hosted dozens of events in our spacious and welcoming community room, from yoga classes to educational forums for the public.

A partnership we are especially proud of is with Mujeres Latinas en Acción (MLEA), which provides parent support programs, leadership development programs, and a host of services for survivors of domestic violence and sexual assault. Their office space in Brighton Park includes a unique, custom-designed facility where court-ordered supervised visitation in domestic violence cases can be conducted. We are proud to have MLEA under our new roof.

And did we mention that just like at our three other clinics, everyone who works with patients at Esperanza Brighton Park is fully bilingual in English and Spanish? That means every patient services representative, every medical assistant, every care coordinator, every nurse, every counselor, and every doctor.

*"Parents are so relieved to have a health clinic in Brighton Park, because they no longer have to travel far to go to the doctor. They say, 'It's like having a doctor at home.' Esperanza is such an important resource for our community."*

*- Carmen Orozco, BPNC*

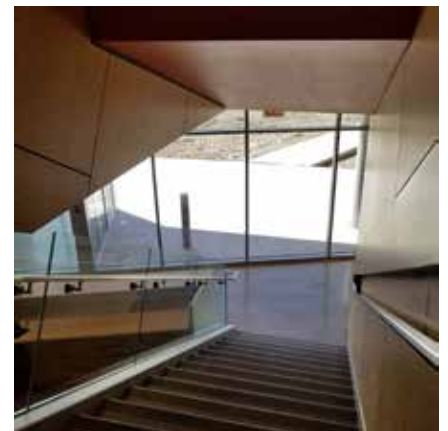



*This page and left: Dramatic exterior and interior views of Esperanza Brighton Park, including its stairway and teaching kitchen.*



preparing the  
**next**  
**generation**  
of health care providers

**Introducing our Nurse Practitioner Postgraduate Training Program**

Chicago, like much of the nation, faces a shortage of physicians. To proactively address this looming shortfall, Esperanza launched an innovative program in 2019 to train the next generation of medical providers who will keep our families and communities healthy: nurse practitioners. Our Family Nurse Practitioner (NP) Postgraduate Training Program, the first of its kind in Chicago, admitted its inaugural class of fellows last year and is headed by our very own Gillian Connolly, APRN, FNP-C. Modeled after the nation's first such program at Community Health Center, Inc. in Middletown, Connecticut, it will help prepare new NPs to become primary care providers in neighborhoods where affordable, accessible health care is desperately needed.



*Esperanza staff and fellows meeting State Senator Celina Villanueva (D-IL) on her visit to our clinic in Brighton Park.*



working towards a

# healthier community

Keeping communities healthy requires more than providing health care at our clinics. It requires us to advocate beyond our walls for the resources our neighborhoods need.

Nearly every year, Esperanza attends the National Association of Community Health Centers' Policy & Issues Forum in Washington, D.C. where we join community health leaders from around the country to speak directly with federal legislators. This year CEO, Dan Fulwiler; VP of External Affairs, Ricardo Cifuentes; Director of Government and Foundation Relations Justin Hayford; and pediatrician Dr. Nahiris Bahamón made the trek, impressing upon our representatives the importance of increasing national health center funding. One added bonus this year: meeting with our good friend, Congressman Jesús "Chuy" García, to discuss long-term funding for community health centers across the nation.

Esperanza also traveled to Springfield to meet with Illinois lawmakers and encourage them to fund health center infrastructure in our state. We proudly joined the Illinois Primary Health Care Association, meeting with Representative Aarón Ortiz (D-IL) and Senator Celina Villanueva (D-IL), to talk about improving health care access, reducing costs, and advancing the life-saving work that we do.

Here in Chicago, we were honored to have newly-elected Chicago Mayor Lori Lightfoot select our CEO, Dan Fulwiler, to join her Health and Human Services Transition Committee. Dan worked with other local leaders to make sure all Chicagoans have access to high quality health care and, specifically, to advocate for a new approach to mental health funding. It was an honor for Esperanza to be a voice for health equity at such an important forum.



*Ricardo Cifuentes, VP of External Affairs, and Dr. Nahiris Bahamón, pediatrician, meeting with Representative Aarón Ortiz (D-IL) at Lobby Days in Springfield.*

# raising the bar in quality

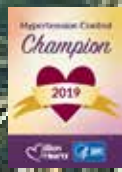

## Perinatal Health

Access to Perinatal Health

1st

Low Birth Weight

2nd

## Chronic Disease Management

Appropriate Asthma Treatment

1st

Adults with Coronary Artery Disease Prescribed Therapy

1st

Adults with Ischemic Vascular Disease Prescribed Therapy

1st

Patients with Controlled Blood Pressure

1st

Diabetic Patients with Controlled Diabetes

1st

## Preventative Screenings and Service

Cervical Cancer Screening

1st

Weight assessment and nutrition and physical activity counseling for children and adolescents

1st

Adult BMI Screening / Follow-Up

1st

Adult Tobacco Screening and Cessation Intervention

1st

Colorectal Cancer Screening

1st

Childhood Immunizations

1st

Depression Screening and Documented Follow-Up Plan

1st



“Quality” is more than just a word in our vision statement. It’s something our patients experience every day.

This year, Esperanza was singled out by the Health Resources and Services Administration (HRSA) for the exceptional quality of our care, designating us a National Quality Leader Award recipient, the only health center in Chicago, and one of only five in the state, to receive this recognition. Given to only three-percent of all community health centers nationwide, this was the **third time in four years** that Esperanza was given this award, specifically for our work in behavioral health and heart health. Additionally, HRSA designated us a 2019 Health Center Quality Leader, for “the best overall clinical performance among all health centers.” These achievements would not be possible without our entire team’s dedication to addressing health disparities in the communities we serve.

Capping our banner year, the Centers for Disease Control (CDC) named Esperanza a Million Hearts® Hypertension Control Champion. By receiving this distinction, we joined an elite group of only seventeen health care practices and community health centers in 2019 that helped at least eighty-percent of patients achieve healthy blood pressure control levels.

But awards tell only part of the story while real world results tell the rest. Below is a patient story that exemplifies the quality we strive to deliver to all who come to us for their care:

*Julian (not his real name), a high school junior, came in to Esperanza Brighton Park for a school physical. He had grown up with an ever escalating anxiety disorder, but accessible, bilingual health care had been nearly impossible to find before Esperanza set up shop. Bouncing around among a few mental health counselors, he never found a real medical home, often going years without treatment.*

*When he came to Esperanza Brighton Park, just a few blocks from his home, he was greeted by staff who spoke his language and knew his community first-hand. During his physical, he felt so comfortable that he quickly opened up to his new doctor about his anxiety issues. It had gotten so bad he was routinely picking at his skin until it bled. The doctor walked a few feet down the hall and invited one of our behavioral health counselors to meet Julian. The two formed a bond almost immediately, perhaps because our counselor had grown up in Julian’s very own neighborhood. He made an appointment right then to meet with the counselor, and he has been coming to see her regularly ever since.*



Ted Hufstader, Director of Quality & Practice Transformation, Paola Seguil, Manager of Quality & Practice Transformation, and Rachel Cheung, Practice Transformation Associate, celebrate the announcement that Esperanza was named a CDC Million Hearts® Hypertension Control Champion.



expanding  
**access to  
health care**

**Governor Pritzker signs Medicaid Reform into law**

Rarely have we felt such cause to celebrate as when Governor J.B. Pritzker chose Esperanza Brighton Park to sign much needed Medicaid reform into law. Flanked by a host of legislative leaders, the Governor tackled the extreme backlog of people awaiting Medicaid determinations, thus ensuring greater access to life-saving care. The move will have a real impact for the Esperanza community. In the words of a patient who spoke at the bill signing:

*"When I applied for Medicaid, I had to wait about three months to get approved, even though Medicaid is supposed to approve it within forty-five days. I had back pain, trouble breathing, anxiety, and depression. I was not getting treatment for any of these things. Once my coverage started, I was able to access care and get my conditions properly diagnosed. I was one of the lucky ones; I only had to wait three months for my coverage to start. Imagine if I had to wait five or six months, or even longer, like so many other people. Learning about the signing of this bill is a relief for me, but even more so for people who are worse off than I am. People with serious health problems should not have to wait and wonder if they are able to see a doctor from day to day. Signing this bill into law will help to improve health care programs in the state and the Medicaid managed care program."*



## putting the community back into community health

We had a lot to celebrate this year. In June, Esperanza celebrated Southwest Side pride by marching in Chicago's Pride Parade. This year's event had special meaning, commemorating 50 years since New York's Stonewall Riot initiated the modern gay rights movement. Along with our partner, Project VIDA, we walked through the colorful streets of Chicago's Lakeview neighborhood, reminding everyone that Esperanza serves all people regardless of whom they love. In September, we took to the streets of Little Village for the annual Mexican Independence Day Parade. Undeterred by the rain, we joined thousands along 26<sup>th</sup> Street. The parade's theme was "Celebrando Raices," which celebrates the indigenous roots of Chicago's Mexican-American population.

We also hosted our Esperanza Extravaganza health fair to toast the opening of our new Brighton Park clinic. At this family-friendly event, guests discovered all we have to offer, like yoga, Zumba®, gardening, and more. We even had a bouncy house, face painting, and art giveaways. To top it off, our friends at Grainger donated backpacks with school supplies for neighborhood kids.



*Top: Esperanza staff marching at the Mexican Independence Day parade in Little Village's 26<sup>th</sup> Street. Bottom: Esperanza preparing to represent the Southwest Side in the annual Chicago Pride Parade.*

expanding esperanza's

# school-based

partnerships

## Serving Stevenson Elementary's families

When we say we deliver care across the entire Southwest Side, we mean it. In addition to our school-based partnership with Marquette School of Excellence in the Chicago Lawn neighborhood, Esperanza now has a partnership with Stevenson Elementary School in Ashburn. We placed our community health worker, Rebecca Campos, at the school full time where she helps students and their families navigate and access health resources and services, and provides them with linkages to much needed care. As one community parent states:

*"On behalf of my family, I would like to thank the wonderful staff at Esperanza Health Centers (...) for helping my son. We were led to your services by the very friendly health worker, Ms. Rebecca Campos at Stevenson Elementary School. Ms. Campos was very attentive and compassionate as we explained our situation. She immediately made phone calls for us and was able to get my son an appointment that same week! He was evaluated for services, received a prescription for medication and participates in group therapy — all for unbelievably reasonable prices that he is able to afford on his part time job! We never would have known such services were available to our community were it not for speaking to Ms. Campos at Stevenson School. Thank you all for the fabulous service you provide to our community!!"*



*This page: Rebecca Campos, Community Health Worker, sitting at her desk at Stevenson Elementary School in Ashburn.*

# our patients

Patients

**24,288**

Visits

**89,441**

### Gender

Female	59%
Male	41%
Transgender	>1%
Genderqueer	>1%

### Communities Served

Little Village (60623)	22%
Chicago Lawn (60629)	20%
Brighton Park (60632)	16%
Pilsen (60608)	10%
Back of the Yards (60609)	6%
Cicero (60804)	4%
Ashburn (60652)	2%
Bedford Park (60638)	2%
Other	16%

### Race / Ethnicity

Latino/a	87%
White	4%
African American	4%
Other	5%

### Insurance Status

Medicaid	51%
Uninsured	30%
Private	17%
Medicare	2%

### Preferred Language

Spanish	71%
---------	-----

### Income

200% of FPL* or less	98%
100% of FPL* or less	77%

\*FPL = Federal Poverty Level

### Age

0-17	36%
18-29	16%
30-44	22%
45-59	17%
60+	9%



*Esperanza pediatrician, Dr. Elizabeth Reinhardt, seeing a patient at our new clinic in Brighton Park.*

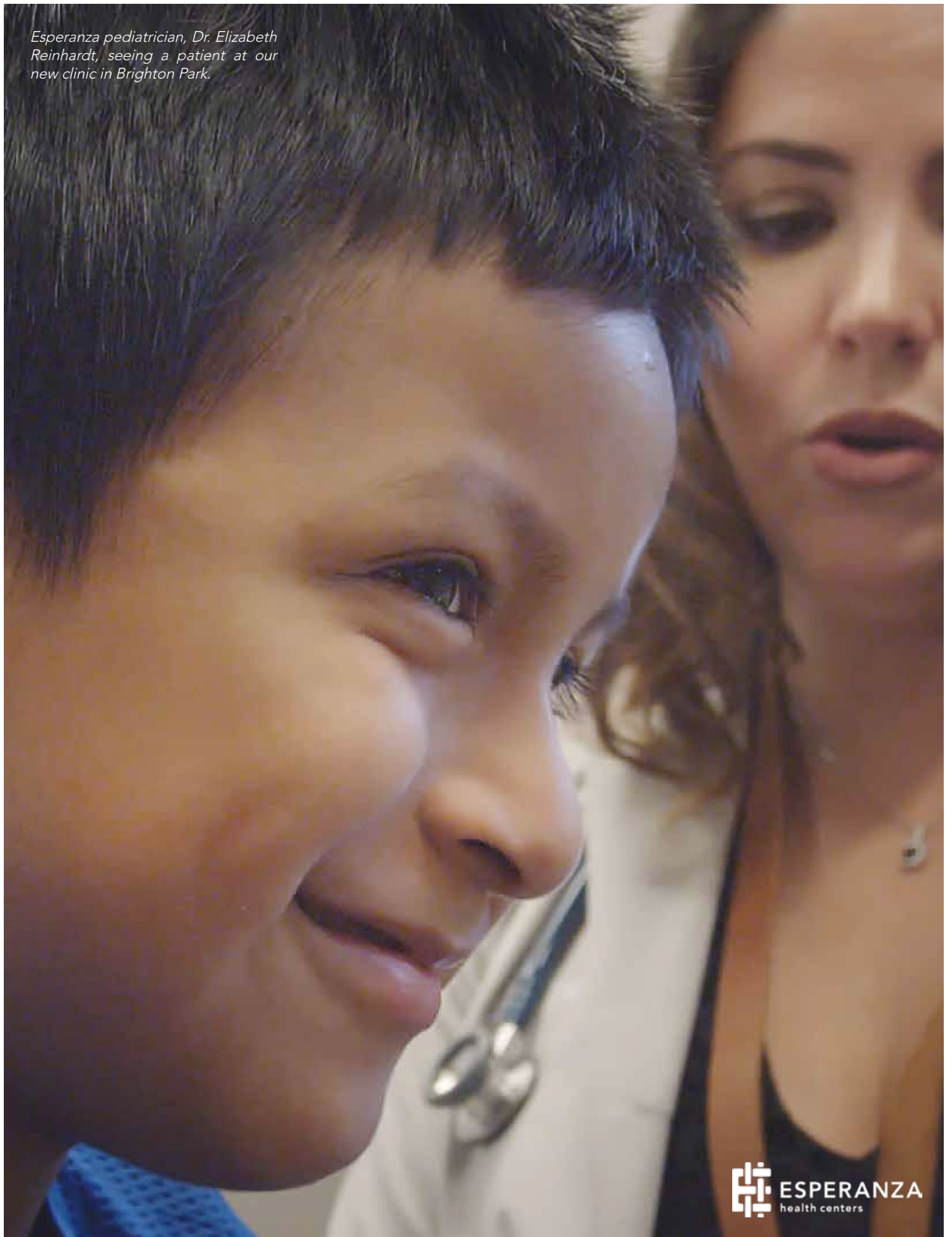

# our finances

## Revenue

	2019	2018
Net Patient Revenue	\$9,598,732	\$9,605,422
Care Coordination Fees	583,186	573,809
Shared Savings Revenue	183,083	215,310
Capitation Revenue	140,577	53,234
<b>Total Revenue</b>	<b>\$10,505,533</b>	<b>\$10,477,775</b>

## Support and Other Revenue

	2019	2018
Government Grants	\$2,930,630	\$2,569,234
Private and Community Grants	1,837,289	1,511,120
Contributions	598,112	249,412
Pharmacy Income	4,176,190	3,605,129
Investment in MHN ACO, LLC	380,652	192,831
Other Income	740,660	440,703
Special Events, Net	112,986	96,200
Nets Assets Released from Restriction - Operating	246,227	515,240
<b>Total Support and Other Revenue</b>	<b>\$11,022,746</b>	<b>\$9,179,869</b>

<b>TOTAL REVENUE, SUPPORT &amp; OTHER REVENUE</b>	<b>\$21,528,279</b>	<b>\$19,627,644</b>
---	---------------------	---------------------

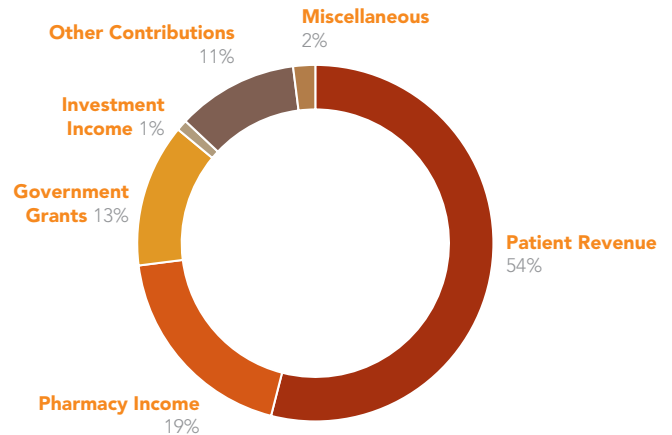

## Expenses

	2019	2018
Salaries, Payroll Taxes & Benefits	\$11,910,963	\$9,905,719
Professional Fees & Contracted Services	1,737,477	1,684,270
Medical Services & Supplies	915,078	730,237
Pharmacy Expenses	2,415,690	2,209,290
Information Technology	344,981	257,529
Equipment, Repairs & Maintenance	606,064	94,394
Staff Development	337,307	212,603
Occupancy	592,150	546,609
Office & Telephone	211,513	148,813
Insurance	102,400	94,865
Interest	645,370	-
Travel	47,036	30,284
Membership Dues & Subscriptions	137,011	129,188
Advertising	40,758	20,785
Depreciation	78,183	24,850
Miscellaneous	260,687	161,109
<b>Total Expenses</b>	<b>\$20,382,668</b>	<b>\$16,250,545</b>

<b>EXCESS OF REVENUES OVER EXPENSES</b>	<b>\$1,145,611</b>	<b>\$3,377,099</b>
---	--------------------	--------------------

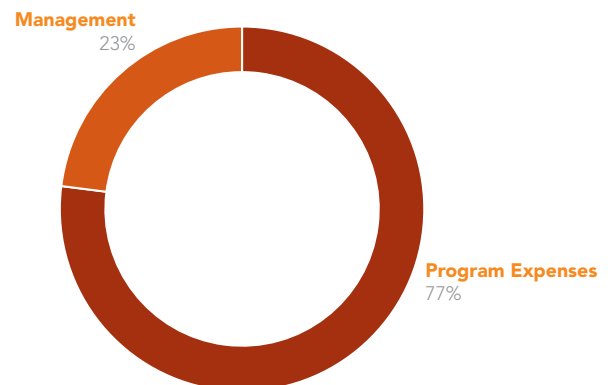

## Assets

	2019	2018
Cash and Cash Equivalents	\$3,845,565	\$4,255,033
Assets Limited to Use	4,285,209	13,344,689
Patient Accounts Receivable, Net	1,253,068	1,027,317
Grants Receivable	745,651	780,550
Pharmacy Receivable	792,727	574,027
Current Portion of Pledges Receivable	132,962	118,317
Other Receivables	215,730	183,797
Prepaid Expenses	352,635	204,255
Investment in MHN ACO, LLC	2,458,008	2,077,356
<b>Property and Equipment</b>		
Land	3,343,089	3,343,089
Building	12,764,812	-
Leasehold Improvements	61,652	43,122
Medical Equipment	262,680	148,800
Construction in Progress	-	2,296,732
<b>Other Assets</b>		
Deferred Compensation Plan Assets	40,687	-
Note Receivable	11,982,000	11,982,000
Grants Receivable	225,000	-
Pledges Receivable, Net of Current Portion and Discount	73,164	90,512
<b>TOTAL ASSETS</b>	<b>\$43,548,481</b>	<b>\$41,391,975</b>

## Liabilities

	2019	2018
<b>Current Liabilities</b>		
Accounts Payable	\$647,277	\$290,493
Construction Costs Payable	1,731,245	492,266
Accrued Liabilities	1,622,082	1,315,055
<b>Long-Term Liabilities</b>		
Deferred Compensation Obligation	40,687	-
Deferred Rent Obligation	65,147	64,919
Note Payable	27,800,000	27,800,000
Less: Unamortized Debt Issuance Costs	(528,689)	(532,107)
<b>TOTAL LIABILITIES</b>	<b>31,377,145</b>	<b>29,430,626</b>
<b>Net Assets</b>		
Without Donor Restrictions	11,935,851	10,790,240
With Donor Restrictions	234,881	171,109
<b>TOTAL NET ASSETS</b>	<b>\$12,170,732</b>	<b>\$10,961,349</b>
<b>TOTAL LIABILITIES &amp; NET ASSETS</b>	<b>\$43,548,481</b>	<b>\$40,391,975</b>

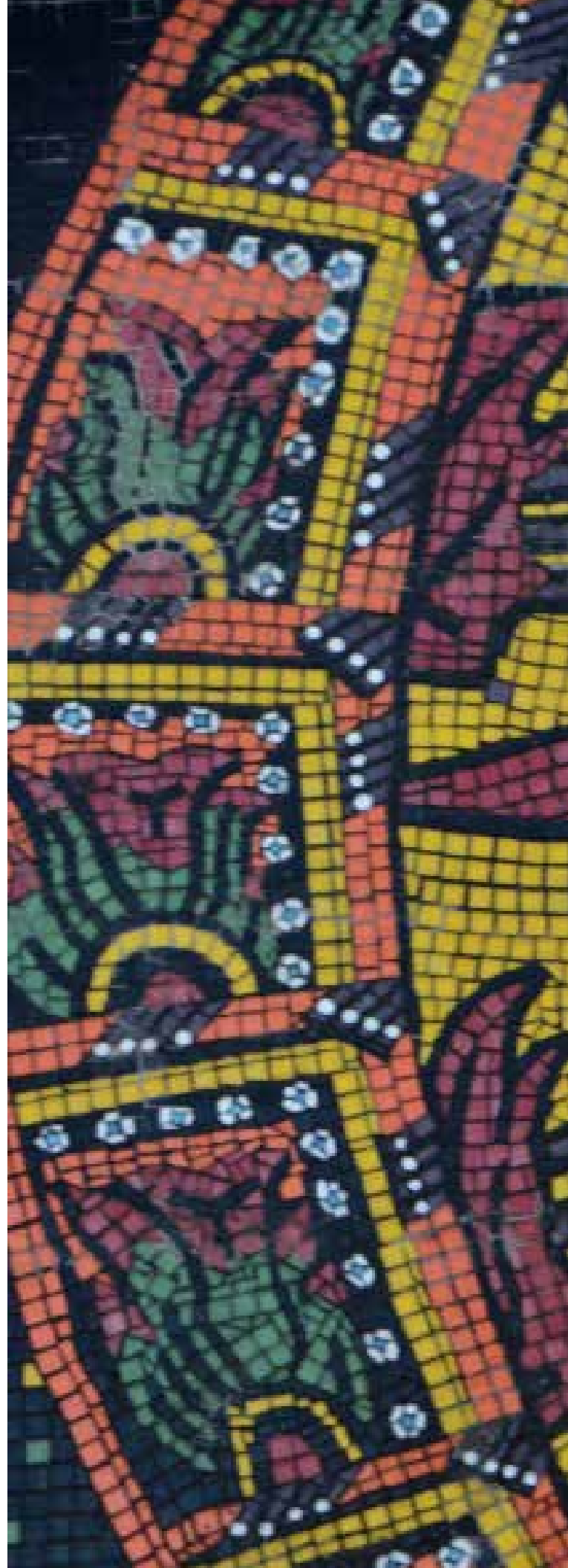



a milestone

# fifteen years

in the making

For the past fifteen years, Esperanza has been delivering health and hope for Chicago's underserved communities. What started out as a tiny clinic on California Avenue in 2004 has grown into one of the top-ranked community health centers in the nation. To commemorate our 15<sup>th</sup> anniversary, we hosted our very own quinceañera at the historic Apollo's 2000 in Little Village. Over 200 guests packed the hall and enjoyed delicious Mexican appetizers, a spectacular dessert bar, live entertainment, and a special appearance by Esperanza's honorary quinceañera herself. Our first fifteen years were filled with incredible support, and we can only hope to receive the same, if not more, as we enter the next fifteen years of health and hope.

# our donors

## \$100,000-\$499,999

Healthy Communities Foundation  
Hearst Foundations  
Public Health Institute of  
Metropolitan Chicago  
The Crown Family  
Weinberg Foundation

## \$25,000-\$99,999

BlueCross Blue Shield of Illinois  
Chicago Community Trust  
Metropolitan Family Services  
Midmark Corporation  
Polk Bros. Foundation  
United Way of Metropolitan  
Chicago  
VNA Foundation  
West Side United

## \$15,000-\$24,999

Warren Brodine & Mark Rhein\*  
Illinois Children's Healthcare  
Foundation  
PNC Bank  
Saint Anthony Hospital  
Skender Construction  
SureCare Pharmacy\*  
Susan G. Komen Chicago  
UnidosUS  
Denis Weil\*

## \$10,000-\$14,999

Chicago Community Foundation  
Colonel Stanley R. McNeil  
Foundation  
Dan Fulwiler & Jose Hernández

## \$5,000-\$9,999

Michael & Laura Chico\*  
Brian Fredericks\*  
Fuller  
JGMA\*  
LabCorp  
Latinos Progresando  
Rafael Lopez\*  
Jorge Montes\*  
Nonstop Wellness  
Richard & Pauline Proszowski\*  
Christina Tanner & Brian Walls \*

## \$1,000-\$4,999

Advocate Illinois Masonic  
Medical Center  
Saba Ahmad

American Heart Association  
Kimball & Karen Anderson  
Applegate &  
Thorne-Thomsen P.C.  
AT Mechanical LLC  
AthenaHealth  
David Berkey\*  
Paul & Cynthia M. Betlinski\*  
BMO Harris  
Raymond Brown\*  
Janet Carbonelli\*  
CaseLine Inc.  
Charles Wintersteen & Associates  
Charter Manufacturing  
Foundation  
CliftonLarsonAllen LLP  
Nyla Diab  
Dan Fulwiler\*  
Great Lakes Credit Union  
Luis Gutierrez\*  
Rick Gutierrez\*  
Justin Hayford\*  
Federico & Kay Herrera\*  
Huron Consulting Group  
Jive

Jolen Electric and  
Communications  
Kathleen Gregory  
Consulting LLC\*  
Kenway Consulting  
Carol Kindleberger \*  
Catherine Liu\*  
MB Financial Bank  
McAlpine Consulting for Growth\*  
McNitt Consulting  
MD Technology Services  
National Association of  
Community Health Centers, Inc.  
Navigant Consulting  
Northwestern Medicine  
Office Revolution  
PCY General Maintenance  
Craig Pirner & Mark Minier\*  
Jodi Portnoy & David Portnoy\*  
PUSH Wellness Solutions Inc.  
Quality Excavation  
Hugo Solari\*  
Adrian Soto\*  
Southwest Organizing Project  
Strategic Retirement Partners  
Weiyu Tan  
UpRight Interiors for Business  
Charlie Wintersteen\*

## \$500-\$999

Chris Bagley  
Jessica Boland  
Todd & Helen Burkard  
Ricardo Cifuentes &  
James Murphy

Steven Conrad &  
Ritchie Rodriguez\*  
Cristina Covarrubias  
James Darrow  
Danielle Dooley  
Infinity Packaging Inc.  
Jenner & Block LLP  
Joan McInnes Charitable Fund  
Jeffrey McInnes  
Daniel Morris  
Charles Murray  
Ock-Ju Noh  
John O'Toole  
Julius Parochelli  
William Pontarelli  
Roberta Rakove  
St. Giles Family Mass  
Melanie Tan & David Nguyen  
Andrew Van Wieren &  
Naira Arellano\*  
Carmen Vergara  
Benjamin White  
Victoria Zapater  
Brad Zukowski

## \$200-\$499

Cori Ahrens  
David Alongi  
Justin Amundson  
Elba Aranda-Suh  
Erica Arroyo  
Nereida Barreno  
Fran & Peter Bender  
Pavlo Berko  
Morgen Bernius  
Karen Bernstein & Jeffrey Rhodes  
Thomas Boerschinger &  
Helen McK Cherrett  
Adam Bok  
Rodney & Margaret M. Brandon  
Jennifer Burns  
Fanny Cano  
Pedro Perez & Dulce Cervantes  
Paul Charrette  
Veronica Chavez  
Aimee Daniels\*  
Evan Dunn  
Jonathan Enfield  
Maria Favela  
Susan Fisher Yellen  
Christina Fletcher  
FlexPrint  
Mireya Flores  
Rachel Flynn  
Alicia Foren  
Kathleen Frawley  
Ryan Gadia\*  
Roxanna Garcia  
Karen Giebink  
Cara Goldsberry\*

Miguel Gonzalez  
Art Gonzalez  
David & Patricia A. Graham  
Lucian & Loana Grijia\*  
Tim Hanson  
Patricia & Howard Hauptman  
Beverly Haywood  
& Katherine Tibbles  
Lisa Henrickson  
Mary Hess  
Patrick Hood  
Ted Hufstader  
Raniel Iniguez  
Mary Johnson  
Kyle Kellermann  
Steven Kelly  
Marjorie Kersten  
Paul Kilian  
Dennis Kontorovich  
Adrienne Lange  
Elizabeth Lassen  
Marisela Lawson  
Wendy Leung  
Eric Lindahl  
Nicolas Lopez  
William & Amina Lowe  
Aurea Luzano  
Alison Mac-Nicholoff  
Chaitanya Mandavakuriti  
Mary Jane McCart  
Heather McNitt  
Susan Minier  
Sara Monaco  
Michael Moreno  
Nicholas Morris  
Hugh Musick  
Elizabeth Negrete  
Joan Nemickas  
Jim Ongena  
Natasha Orozco  
Corey Ostrander  
OTech Group  
James Pirner  
Stephen Pirner  
Scott & Jill Pohren  
Rachel Prensky-Pomeranz  
Raza Development Fund, Inc.  
Satyanarayana Reddy  
REX Electric & Technologies  
Alice Robles-Shanahan  
Joel Rodarte  
Antonette Rodia  
Sara Rosen  
Gregory Salustro\*  
Norman & Rita Schedin  
Matt Segal  
Kylie Severson  
Reshma Shah  
Jack Shoemaker  
Sylvia Shokunbi  
Hernan Sierra

Paul Spence &  
Rosemarie Policarpio  
Taller de José  
Jennifer Tescher & Jonathan Eig  
Yuan-Hua Thakore &  
Nimish Thakore  
UnitedHeath Group  
Kirsten Uttich  
Christine Vallas  
Gerald & Suzanne Van Wieren  
Daniel Vergara  
Vida Pediatrics LTD  
Ramon Villalpando  
Shannon Vogt  
Aimee Wittman  
Bob Woodring  
Tighe Zimmers &  
Noreen T. McDermott

### **\$100-\$199**

Anonymous  
Eisvina Balsyte  
Uddyalok Banerjee  
Bernard Bartilad &  
Michael Herman  
Nathaniel Beers  
Bethany Betzler  
Kristin Binder  
Laura & Jim Bittman  
Nick Bochat  
Dean & Angelina Bravo  
Paul Brennan  
Brighton Park  
Neighborhood Council  
Robert Bruno  
Mikhail Bulchandani  
John & Karen Bump  
Andrea Buras  
Karen Burns  
Amanda Burns  
Jeanne Burt  
John & Lib Cady  
Kurt Caldwell  
Frederick Campobasso  
Cerami Construction Co., Ltd  
Jessica Cerepa  
Susan Charrette  
Edmond & Maria Charrette  
John Chico  
Maria Chico  
Eric Chico  
Marcella & Anthony Cimino  
Melissa Comenduley  
Adriana Covarrubias  
Charlie Daehler  
Louis Darienzo  
Eleonora diLiscin  
JL Donoghue  
Mary Donoghue  
Ruth Dunning  
Alexis Espinoza  
Exelon  
Gail Fiske Crantz  
Scott Francis  
Ryan Giles  
Holly Glenn  
Julian Gnatenco  
Daniel Goldstein

Daniel Gomez  
Maria Gonzalez  
Tim Goodell  
Kathleen Gregory  
Nathan Guggenheim  
Madra Guinn Jones  
James & Carol J. Habel  
Alex Hanna  
John Hern & Edward Jeske  
Susan Hickey  
Thomas Hickey  
Bao Ho  
Winnie Ho  
Brooke Hontz  
Sophia Hopman  
Mara Horn  
Maggie Houting  
James Huang  
Kevin Jacobs  
Mita Jain  
Jeff Janson  
Casey Jones  
Joe Kallas  
Stamatios Karvouniaris  
Kourtney Keaton  
Galina & Andrew Keith  
Gavin Kennedy  
Megan Kesselman  
Max Kontorovich  
Jennifer Krause  
Andrew Krueger  
Katie LaCourt  
Fred LaCourt  
Marc Lawrence  
James Lieb  
Rigberto Limas  
Catalina Lonel  
August Luedke  
Maximiliano Luna  
Katie Madda  
Victor Magar &  
Deborah Oestreicher  
Patrick Maguire  
William Malmed  
Molly Martin  
Gregory Masenthin  
Nora Mastny  
Nikola Matic  
Anna Mayer  
Jean McConnell  
Beth McDowell  
Emily Meier  
Reed Melton  
Elizabeth Mendez  
Belmina Michael  
Emily Mills  
Lyzeth Mondragon  
Daniel Montez  
Kevin Mork  
John Myers  
Richard Nelson  
Mary Novotny & Ed Jeffries  
Geraldine O'Laughlin  
OBRIEN Insurance Solutions  
Forrest & Pat Olson  
Matthew Owens  
Andrea Pappalardo  
Boyd Parker  
Dominic Peternel  
Meghan Peternel

Andreea Pfeifer  
Eileen Piechocki  
Kristina Pontarelli  
Rosemary Pontarelli  
Michael Portnoy  
Sofia Portnoy  
Victoria Posa  
Harriet Prenskey  
Gloria Pruzan  
Umme Salma Qamruddin  
Gregory Quantz  
Nilima Rajkumar  
RAM Fire Protection, Inc.  
Alma Ramic  
Barbara Remmer  
Matthew Rice  
Brian & Alberto  
Richardson-Varona  
Sandra Robinson  
AJ & Maria Rogers  
Armin Rosen  
Michael Ruder  
Elizabeth Santis  
Jeff Schams  
Rebecca Schedin  
Schwab Charitable  
Pedro Serrano  
Brian Shields  
Karen Shin  
Sharon Siao  
Shen Siao  
Thurman Smith  
John Tans  
Carla Tarini  
The Merck Foundation  
Emily Tillman  
Debra Turri  
David Unger  
Brittany Van Arkel  
Jennifer Van Valkenburg  
Monica Vuppalapati  
Meghan Walsh  
Mark Weinberg  
Patti & Peter Werner  
Jerry Winchester  
Christine Wolf  
Jane Wong  
En-Ling Wu  
Peter Xantheas  
Oscar Zambrano  
Inigo Zapater

### **\$99 or less**

Tim Addante  
Orlando Aguirre  
David Alex  
Luan Alimi  
Abigail Alonso  
Nancy Alvarez  
Frances Amurao  
Karen Angeles  
David Anoer  
Jessica Aranda  
William Arquilla  
Phyllis Atkins  
Eva Aviles  
Dhas Ayyappan  
Fred & Kersti Azar

A. Gerald Backstrom  
Rocco Bagnarol  
Alexis Baker  
Jessica Baker  
Anthony Balbin  
Vlad Balteanu  
Teri Banas  
June Banas  
Upamanyu Banerjee  
Diego Banos  
Lori Baumgart  
Amanda Benitez  
Geri & Nick Bensen  
Sean Bernstein  
Katelyn Bezek  
Claudia Bhatia  
Brandon Biederman  
Erick Bieritz  
Abigail Bingham  
Emma Bodell  
Priscilla Bolander  
Rynae Boler  
Amy Bolton  
Raymond Bolton  
Jeffrey Bonomo  
Brian Borowski  
Jason Borzych  
Colleen Boyle  
Joseph Braun  
Jenna Bressel  
Alexandra Bretthauer  
Sean Brooks  
Derek Brown  
Emily Brumit  
Eugene Bulkin  
Nicholas Burakoff  
Martha Burla  
Jennie Cady  
J Cady-Brown  
Christopher Carlton  
Laura Carmona  
Edward Carne  
Christine Carrington  
Jay Cavey  
Helen Chammas  
Girish Chandraiah  
Amanda Chavez  
Linda Chavez  
Vivek Chowdhary  
Maria Cifuentes  
Myriam Cifuentes  
Thomas Cipriani  
Dennis & Becky Clegg  
David Clower  
Chace Conroy  
Linda Cordero  
Elizabeth Corey  
Gail Correa  
Benjamin Cosgrove  
Renata Costa  
Joanne Crowley  
Ismael Cuevas  
Yvonne Cuevas  
Casey Cummings  
James Dale  
Catherine Dale  
Michele Dame  
Daniel Dame  
Deidre Davis  
Victoria De Bella



*Jasmine Saavedra, DO  
Esperanza pediatrician*

Dorimar del Río  
Brian Delott  
Antron Demeritte  
Sara Diaz  
Juan Diaz  
Ana Diaz  
Stephanie DiLorenzo  
Danira Dizdarevic  
John Donoghue  
Elisabeth Donoghue  
Marialuisa Doubek  
Derek Dufon  
Casey Dugan  
Francis Dullick  
John Dunk  
Kristin Eardley  
Brian & Lori Eatherton  
Nikolaus Ebert  
Amy Edmondson  
Kyle Engelhardt  
Stewart Fakess  
Ross Fannon  
Barb Fassbender  
Kristen Fiest  
Kerry Finegan  
Laura Fogarty  
John Foren  
Steven Franckowiak  
Doug Friedman  
Mahender Ganta  
Leticia Garcia  
Adina Gegprifti  
Lisa Gelles  
Patrick Gilsenan  
Ryan Glassford  
Dave Gold  
Jennifer Gold  
Skylar Goldman

Alex Golobof  
Miguel Gomez  
Paola Gomez-Pineiro  
Valentin Gonzalez  
Sally Goodman  
Jamie Gottlieb  
Max Grad  
Charity Greene  
Jenna Griffin  
Andra Grija\*  
Jeffrey Grogger  
Yue Guan  
Antonio Guillen  
Curt Hansen  
Eve Hardin  
Ren-How Harn  
Anthony Hausner  
Ariel Hayward  
Tom Hedeem  
Jarett Henry  
Miguel Herce  
Julie Hermann  
Bryce Hermsen  
Guadalupe Hernandez  
Alejandro Hernandez  
Sarah Hess  
Steven Hickson  
Allison Higgins  
Daniel Hinkel  
Theodora Hinkle  
Dan Hoang  
Ross Hochwert  
Alyssa Hofelt  
Robert Hogan  
Alan Hommerding &  
Robert Personett  
Erin Howes  
Yi-Chen Huang





Caroline Hudson  
Jason Hutcheson  
Jamie Ingalls  
Matthew Jachec  
Tina Jaikovski  
Nancy Jennings  
Oscar Juan  
Amrita Kabi  
Kislaya Kanan  
Lisa Kasmar  
Brian Kersten  
Nathan Kersten  
Priya Khanna  
James Kirchick  
Jason Kleinhans  
Christopher Koch  
Mary Beth Kochman  
Kari Kohler  
Scott Kolar  
Jeremy Kolb  
Thomas Koleski  
Vadim Kontorovich  
Elizabeth Kuchta  
Catherine Lanucha  
Danielle Ledford  
Robert LeMaster  
Shannon Lenz  
Ryan Liefer  
Emmanuel Limon  
Kim Lincenberg  
Cody Lindley  
Abigail Litwiller  
Cynthia & Andrea Liu  
Kay Lodge  
Nancy Loeb  
Mara Loeb  
Andrea London  
Matt Longino  
Rogelio Lopez  
Scott Love  
Irene Macauley  
Natalia Majerczyk  
Maureen Mallas  
Kristen Mark  
Greg Martinez  
Barbara Massaro  
Madison Mathis  
Demetra Matsis  
Catherine May  
Mary McCarthy  
Rebecca McCartney  
Bradley McCauley  
Allison McGavisk  
Emily Meehan  
Kelly Meyer  
Jacob Meyer  
Ethan Michaeli  
Kevin Miller  
Matthew Miller  
Ryan Moen  
John Monaco  
Abraham Mora  
Julianne Morton  
Jason Mould  
Nicholas Mueller  
Brian Mulligan  
Alexandra Munante  
James Murray  
Britt Musial  
Allan Naupin  
Lena Newkold  
Katherine Noble  
Jacqueline Oestreicher

Thomas O'Laughlin  
Kathleen O'Laughlin  
Open Center for the Arts  
Kevin O'Shaughnessy  
Lou Oviedo  
Sandip Pal  
Michael Paris  
Adam Parker  
Kruti Patel  
John Paulis  
Monica Paulson  
Dhaval Pawar  
Samra Pecanin  
Jaclyn Pelletier  
Nate Peña  
Lauren Peterson  
Nicholas Pierson  
Edgar Pizarro  
Erin Podolny  
Daniel Point  
Carlos Ponce  
Matthew Pontarelli  
Judy Pontarelli  
Katrina Porter  
Marshall Powell-Stewart  
Vicki Quade  
Veronica Quintero  
Saad Raja  
Riham Ramadan  
Elango Ramasamy  
Julianne Reichardt  
Joseph Renzi  
Jessica Rhoades  
Scott Rhoades  
Michael Richards  
Priyanka Ripley  
Lorena Rivas  
Cherise Roberts  
Sophia Rodriguez  
Elida Romero  
Janine Romy  
Joshua Rosen  
Matthew Rosen  
Emma Ross  
Julie Rowan  
Ruben Saavedra  
Guadalupe Saenz  
Sonali Salgado  
Sev Salomon  
Jessica Salsiccia  
Barbara Salverson  
Pasqua Saverino  
Catherine Schmit  
Callie Schneider  
Rainer Schochat  
Paola Seguil  
Jeff Sell  
Blake Sercye  
Charles Serotoff  
Natalie Shadel  
Niral Shah  
George & Laura Shea  
Darrin Shillair  
Adam Shimer  
Jim Sifuentes  
Reena Sikdar  
Jake Silverman  
Jacob Simanowitz  
Aditi Singh  
Nishan Singh Kimberly Skaff  
Justin B. Smith  
Melissa Smith  
John Smolen

Andrew Sparks  
Daniel Spore  
Nancy & Mike Stachiw  
Cynthia Stamelos  
Nicole Steffens  
Peter & Connie Steinau  
Hayley Straus  
Allison Striegel  
Ann Sweeney  
Angela Tanudjaja  
Kathleen Taylor  
Jill Teitelbaum  
Alex Telling  
Anjali Thakrar  
The CLOROX Company  
Madeline Thompson  
Tijana Timatyos  
Brad Torphy  
Maria Torres  
Veronica Torres  
Jessica Torres  
Scott Tremblay  
Dylan Tromblay  
Rosie Valenzuela  
Kathy VanCamp  
Janeth Vazquez  
Edna Vazquez  
Edward Vrtis  
Tracy Wais  
Joe Wavering  
Andrew Webster  
Matthew Weiss  
Patsy Welch  
Annaleigh Wetzel  
Edward White  
Catherine White  
Charles Williams  
Jason Wilson  
Jared Windler  
Dorothy Wing  
Rozalin & Michael Wise  
Ed & Sandy Wise  
Angela Woodfork  
Rose Wylie  
Susan Yacht  
Zoe Yeros  
Gilberto Zamora  
Olivia Zapater-Charrett  
Elizabeth Zayas  
Reanne Zheng  
Perry Zukowski  
Eric Zukowski

### In-Kind Donors

Alulu Brewery  
Bloomingdale Golf Club  
BLVDier  
Brightwok Kitchen  
Chicago Athletic Club  
Chicago Blackhawks  
Chicago Children's Museum  
Chicago Cubs  
Chicago Fire  
Chicago Opera House  
Chicago Pizza Tours  
Chicago Tap Theatre  
Classic Kids  
Court Theatre  
Disney

Dusek's  
El Milagro  
Espresso Supply  
Expo Chicago  
Gene Siskel Film Center  
Goodman Theatre  
Holiday World & Splashin' Safari  
International Latino Cultural Center  
John G. Shedd Aquarium  
Kids Table  
Lagunitas Brewing Company  
Latin Street Dance  
Latinos Progresando  
Lettuce Entertain You  
Lo Rez  
Lock Chicago Escape Room  
London House  
Museum of Contemporary Art  
Pepsi  
Revolution Brewing  
Riot Fest Foundation  
Rockit Ranch  
Ruido Fest  
Shiva Shack  
Sip22  
Six Flags Great America  
Skydeck Chicago  
Sleeping Village  
Sofar Sounds  
Southwest Airlines  
Sprinkles Cupcakes  
Untouchable Tours  
Vive Healthy  
Waveland Bowl  
Webster Wine Bar  
Wells Street Popcorn  
Wines for Humanity  
Yolk  
Zanies

*This report is intended to include the names of donors who made contributions to Esperanza Health Centers during fiscal year 2019. If your name has been misspelled, entered incorrectly, or unintentionally omitted, please notify us at [development@esperanzachicago.org](mailto:development@esperanzachicago.org).*

*(\* ) Capital Campaign donor  
Donor listing for 7/1/2018 - 6/30/2019*

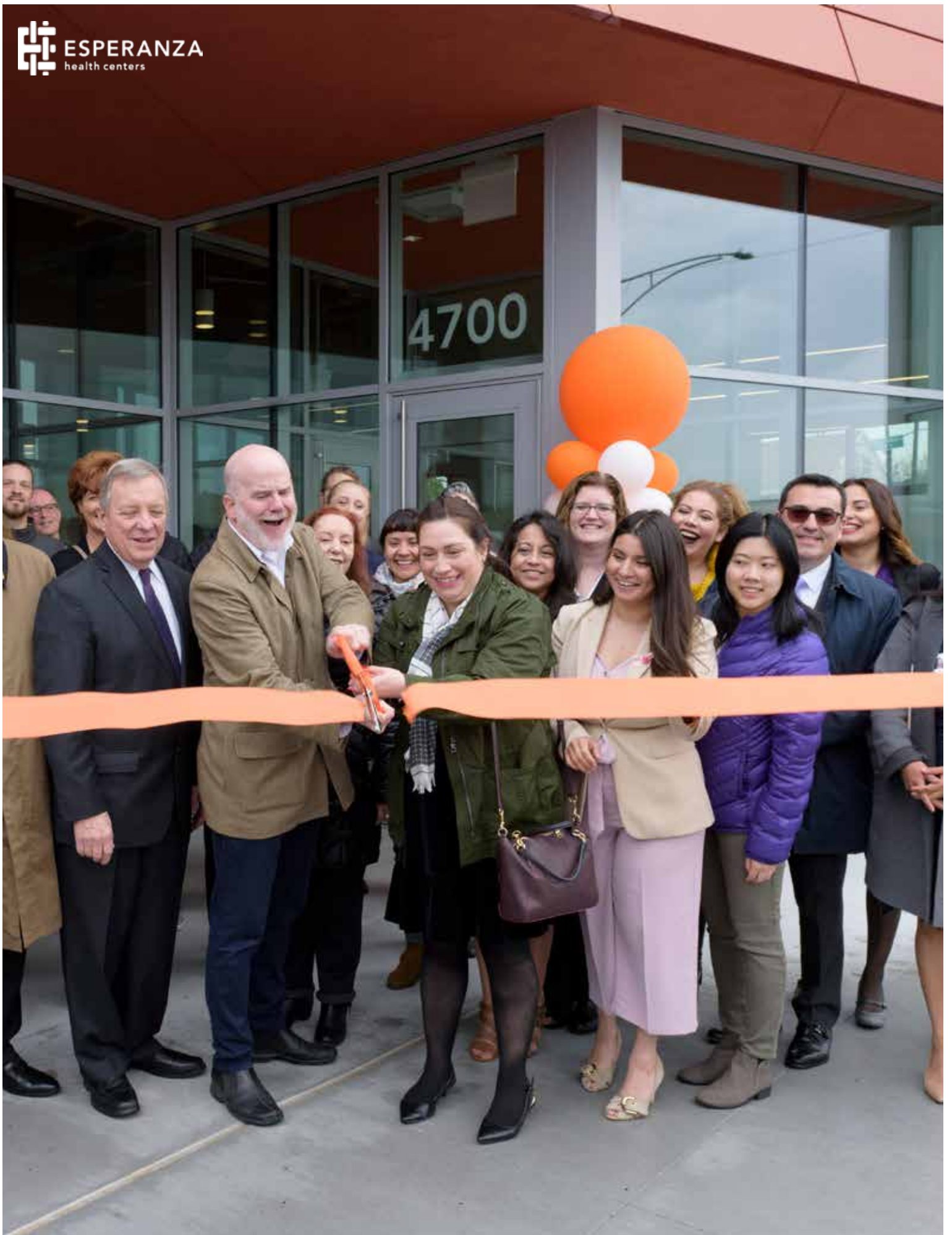

# board

**Elba Aranda-Suh**  
National Latino Education Institute

**Jaime Arteaga**  
LISC

**David Berkey**  
Illinois Health Practice Alliance

**Michael Chico**  
Northern Trust

**Nyla Diab, Chair**  
Concordia Place

**Brian Fredericks, Treasurer**  
Medical Home Network

**Cara Goldsberry**  
McNitt Consulting

**Luis Gutierrez, Secretary**  
Latinos Progresando

**Rick Gutierrez, Vice Chair**  
Option Care

**Marisela Lawson**  
Sagence, Inc.

**Gia Mac**  
UI Health

**Jodi Portnoy**  
Blue Cross Blue Shield Association

**Joel Rodarte**  
Wintrust

**Melanie Tan**  
Medical Home Network

**Charles Wintersteen**  
Charles Wintersteen  
& Associates

# key staff

**Jessica Boland, LCSW**  
Director of Behavioral Health

**Ricardo Cifuentes**  
Vice President of External Affairs

**Steven Conrad**  
Director of Human Resources

**Maria Favela**  
Regional Director of Clinical Services

**Dan Fulwiler, MPH**  
President & CEO

**Ryan Gadia, CPA**  
Chief Financial Officer

**Justin Hayford**  
Director of Government  
& Foundation Relations

**Ted Hufstader, MPH**  
Director of Quality  
& Practice Transformation

**Jeffrey McInnes**  
Director of Billing  
& Patient Access

**Mark Minier, MD**  
Medical Director of Pediatrics  
& School-Based Health Services

**Elizabeth Negrete, RN**  
Regional Director of Clinical Services

**Andrew Van Wieren, MD**  
Chief Medical Officer

**Carmen Vergara, RN, MPH**  
Chief Operations Officer

# associate board

**Uddyalok Banerjee**  
Fred Campobasso  
Cristina Covarrubias

**Evan Dunn**  
**Mireya Flores**

**Alicia Foren**  
**Maria Gonzalez**

**Mara Horn**  
**Marjorie Kersten**  
**Dennis Kontorovich**

**Lyzeth Mondragon**  
**Harika Nandikanti**

**John O'Toole**  
**Rachel Prenskey-Pomeranz**

**Priyanka Ripley**  
**Rebecca Schedin**

**Priya Shah**  
**Dylan Tromblay**

**Ben White**

# marathon team

**Veronica Chavez**

**Michael Chico**

**Cristina Foschi**

**Roxanna Garcia**

**Andra Grija**

**Jorge Jimenez**

**Karen Leon**

**Katherine Putnam**

**Carlos Santoyo**

**Maria Velasquez**



---

**Brighton Park**  
4700 S. California Ave.  
Chicago, IL 60632

**California Ave.**  
2001 S. California Ave., #100  
Chicago, IL 60623

**Little Village**  
3059 W. 26<sup>th</sup> St.  
Chicago, IL 60623

**Marquette**  
6550 S. Richmond St.  
Chicago, IL 60629

Stay connected with Esperanza

